

Licensing Act 2003 Sub-Committee 6TH MARCH 2007

Report title: Application FOR A PREMISES LICENCE AT DARDANA RESTAURANT 456 WEST GREEN ROAD N15 3PT

Report of: The Lead Officer - Licensing

Ward(s) affected NOEL PARK

1. Purpose

To consider an application by HABIB TOPALLI, to allow for THE SALE OF ALCOHOL AND REGULATED ENTERTAINMENT

2. Recommendations

- 2.1 (a) Grant the application as asked
(b) Modify the conditions of the licence, by altering or omitting or adding to them
(c) Reject the whole or part of the application

The Committee is asked to note that it may not modify the conditions or reject the whole or part of the application unless it is necessary to promote the licensing objectives.

Report authorised by: Robin Payne.....

Assistant Director Enforcement Services

Contact Officer: Ms Daliah Barrett

Telephone: 020 8489 5103

3. Executive summary

For consideration by Sub Committee under Licensing Act 2003 for a Premises Licence.

4. Access to information:

Local Government (Access to Information) Act 1985
Background Papers

The following Background Papers are used in the preparation of this Report:

File: DARDANA

The Background Papers are located at Enforcement Service, Civic Centre, High Road Wood Green N22

5. REPORT

Background

5.1 Application by Mr Habib Topalli for a Premises License in respect of Wood Green Wine House, 2 Gladstone House, Gladstone Avenue N22, **for the sale of alcohol and regulated entertainment** under the Licensing Act 2003.

5.2 Details of application - APP 1

Opening Hours for Public

Monday to Sunday 08.00a.m – 23.20

Sale of Alcohol

Monday to Sunday 08.00a.m – 23.00

Regulated Entertainment

Monday to Sunday 08.00a.m – 23.00
Live, recorded music and dancing

The Operating Schedule.

5.3 Crime and Disorder

Please refer to Appendix 1, page 14 of the application form

5.4 Public Safety

5.5 Public Nuisance

5.6 Child Protection

6. RELEVANT REPRESENTATIONS (CONSULTATION)

Responsible Authorities:

6.1 Comments of Metropolitan Police

The Police have made no representation.

6.2 Comments of Enforcement Services:

Noise Team

Have no objection in relation to this.

Food Team

Have no objections to this application

Health and Safety

Have no objections to this application

Trading Standards

Have no objections to this application

6.3 Fire Officer

The Fire Officer has made no representation in relation to this application.

6.4 Planning Officer

Planning have made no representation on this matter.

6.5. Comments of Child Protection Agency or Nominee

Have no objections to this application.

7.0 Interested Parties

1 letter of representation has been received against this application.

8.0 Financial Comments

The fee which would be applicable for this application is **£190.00**

APPENDIX 1

APPLICATION FORM

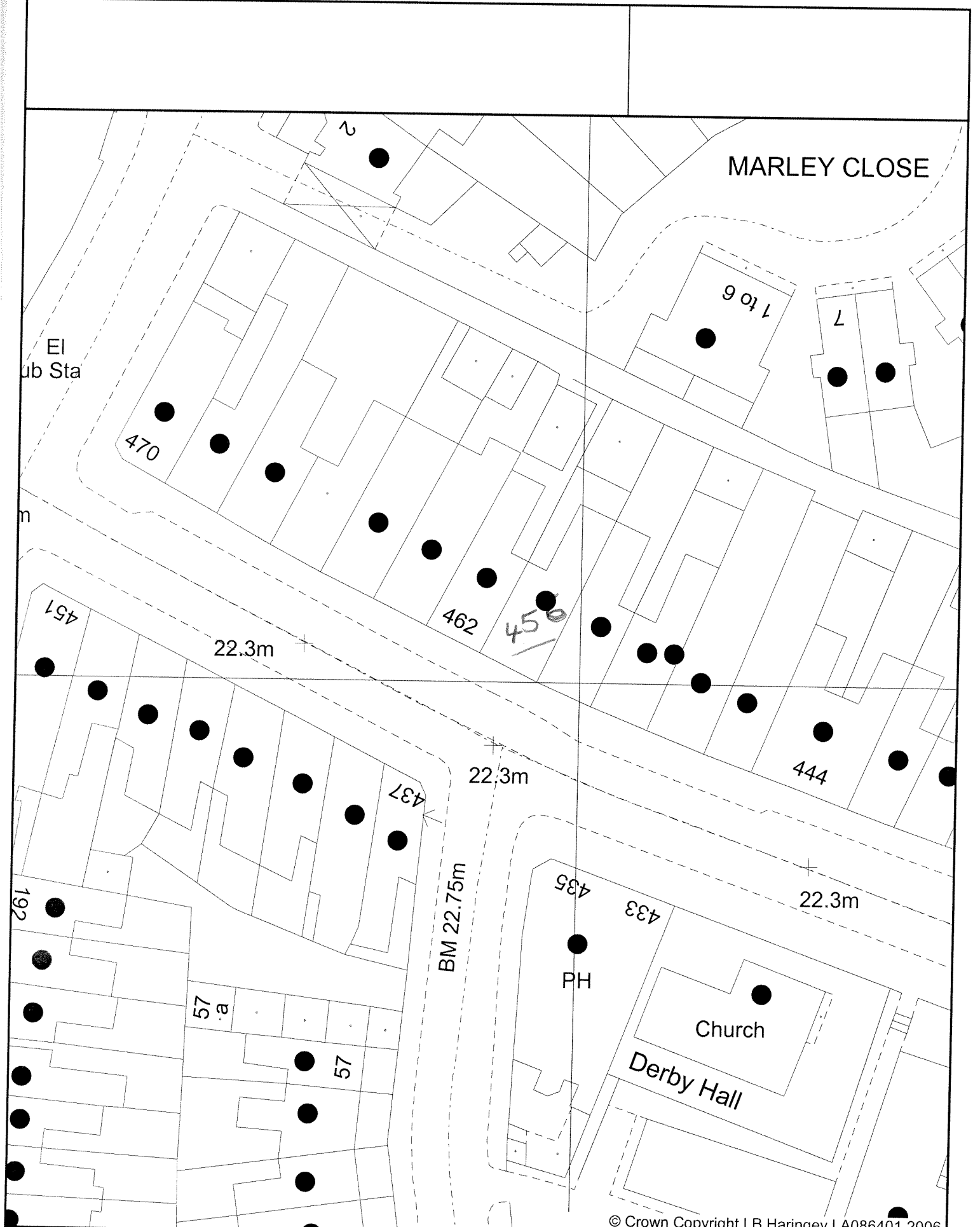

MARLEY CLOSE

El Sub Sta

470

462

459

451

22.3m

22.3m

444

BM 22.75m

22.3m

435

433

Church

Derby Hall

PH

57.a

57

192

© Crown Copyright LB Haringey LA086401 2006

Enforcement Service
 Civic Centre
 High Road
 Wood Green
 London
 N22 8LE



Environmental Control



Scale: 1:475

Application for a premises licence to be granted under the Licensing Act 2003

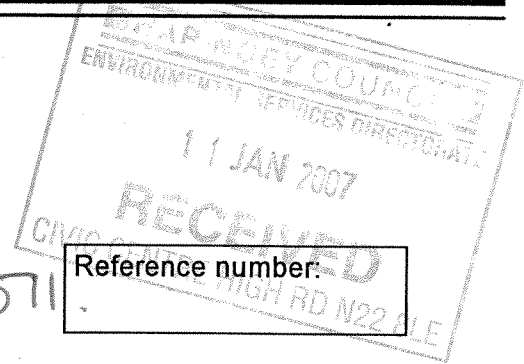

(1)

F00103069571

Reference number:

PLEASE READ THE FOLLOWING INSTRUCTIONS FIRST

Before completing this form please read the guidance notes at the end of the form. If you are completing this form by hand please write legibly in block capitals. In all cases ensure that your answers are inside the boxes and written in black ink. Use additional sheets if necessary. You may wish to keep a copy of the completed form for your records

(2) I/We **HABIB TOPALLI**

apply for a premises licence under section 17 the Licensing Act 2003 for the premises described in Part 1 below (the premises) and I/we are making this application to you as the relevant licensing authority in accordance with section 12 of the Licensing Act 2003

Part 1 - Premises details

Dardana Restaurant

Postal address of premises or, if none, Ordnance Survey map reference or description
**456 WEST GREEN ROAD,
LONDON**

Post town **LONDON** Postcode **N15.3PT**

Telephone number at premises(if any) **020 8888.3188**

Non-domestic rateable value of premises **£ 8,700**

Part 2 - Applicant details

Please state whether you are applying for a premises licence as

- Please tick yes
- a) an individual or individuals* please complete section (A)
 - b) a person other than an individual*
 - i. as a limited company please complete section (B)
 - ii. as a partnership please complete section (B)
 - iii. as an unincorporated association; or please complete section (B)
 - iv. other (for example a statutory corporation) please complete section (B)

(1) Insert name and address of relevant licensing authority and its reference number (optional)
(2) Insert name(s) of applicant

- c) a recognised club please complete section (B)
- d) a charity please complete section (B)
- e) the proprietor of an educational establishment please complete section (B)
- f) a health service body please complete section (B)
- g) a person who is registered under Part 2 of the Care Standards Act 2000 (c14) in respect of an independent hospital please complete section (B)
- h) the chief officer of police of a police force in England and Wales please complete section (B)

* If you are applying as a person described in (a) or (b) please confirm:

- Please tick yes
- I am carrying on or proposing to carry on a business which involves the use of the premises for licensable activities; or
 - ~~I am making the application pursuant to~~
 - a statutory function; or
 - a function discharged by virtue of Her Majesty's prerogative

(A) INDIVIDUAL APPLICANTS (fill in as applicable)

Mr Mrs Miss Ms Other title
(for example, Rev)

Surname First names

I am 18 years old or over Please tick yes Date of birth

Day	Month	Year
09	06	1988

Current postal address if different from premises address

Post town Postcode

Daytime contact telephone number

E-mail address (optional)

SECOND INDIVIDUAL APPLICANT (if applicable)

Mr

Mrs

Miss

Ms

Other title (for example, Rev)

Surname

First names

I am 18 years old or over Please tick yes

Date of birth

Day	Month	Year
<input type="text"/>	<input type="text"/>	<input type="text"/>

Current postal address if different from premises address

Post town	Postcode
-----------	----------

Daytime contact telephone number

E-mail address (optional)

(B) OTHER APPLICANTS

Please provide name and registered address of applicant in full. Where appropriate please give any registered number. In the case of a partnership or other joint venture (other than a body corporate), please give the name and address of each party concerned.

Name	N/A.
Address	N/A.
Registered number (where applicable)	
Description of applicant (for example partnership, company, unincorporated association etc.)	N/A.
Telephone number (if any)	
E-mail address (optional)	

Part 3 - Operating Schedule

When do you want the premises licences to start?

Day	Month	Year
1	0	02
2	0	07

If you wish the licence to be valid only for a limited period, when do you want it to end?

N/A

Day	Month	Year

Please give a general description of the premises (please read guidance note 1)

PREMISES IS A SMALL
ALBANIAN RESTAURANT
LOCATED ON THE GROUND FLOOR
RESIDENTIAL PREMISES ABOVE
ARE NOT ACCESSED VIA THE SHOP.
THE NORMAL SEATING CAPACITY
IS ABOUT 30 PERSONS MAX.
(6 TABLES).

If 5,000 or more people are expected to attend the premises at any one time, please state the number expected to attend

N/A.

What licensable activities do you intend to carry on from the premises?
(Please see sections 1 and 14 of the Licensing Act 2003 and Schedule 1 and 2 to the Licensing Act 2003)

Provision of regulated entertainment

Please tick yes

- a) plays (if ticking yes, fill in box A)
- b) films (if ticking yes, fill in box B)
- c) indoor sporting events (if ticking yes, fill in box C)
- d) boxing or wrestling entertainment (if ticking yes, fill in box D)
- e) live music (if ticking yes, fill in box E)
- f) recorded music (if ticking yes, fill in box F)
- g) performances of dance (if ticking yes, fill in box G)
- h) anything of a similar description to that falling within (e), (f) or (g)
(if ticking yes, fill in box H)

Provision of entertainment facilities for:

- i) making music (if ticking yes, fill in box I)
- j) dancing (if ticking yes, fill in box J)
- k) entertainment of a similar description to that falling within (i) or (j)
(if ticking yes, fill in box K)

Provision of late night refreshment (if ticking yes, fill in box L)

Supply of alcohol (if ticking yes, fill in box M)

In all cases complete boxes N, O and P

A

Plays			Will the performance of a play take place indoors or outdoors or both - please tick <input checked="" type="checkbox"/> (please read guidance note 2)
Standard days and timings (please read guidance note 6)			
Day	Start	Finish	Indoors <input type="checkbox"/> Outdoors <input type="checkbox"/> Both <input type="checkbox"/>
Mon			Please give further details here (please read guidance note 3)
Tue			State any seasonal variations for performing plays (please read guidance note 4)
Wed			Non-standard timings. Where you intend to use the premises for the performance of plays at different times from those listed in the column on the left, please list (please read guidance note 5)
Thur			
Fri			
Sat			
Sun			

B

Films			Will the exhibition of films take place indoors or outdoors or both - please tick <input checked="" type="checkbox"/> (please read guidance note 2)
Standard days and timings (please read guidance note 6)			
Day	Start	Finish	Indoors <input type="checkbox"/> Outdoors <input type="checkbox"/> Both <input type="checkbox"/>
Mon			Please give further details here (please read guidance note 3)
Tue			State any seasonal variations for the exhibition of films (please read guidance note 4)
Wed			Non-standard timings. Where you intend to use the premises for the exhibition of films at different times from those listed in the column on the left, please list (please read guidance note 5)
Thur			
Fri			
Sat			
Sun			

C

Indoor sporting events Standard days and timings (please read guidance note 6)			Please give further details here (please read guidance note 3)
Day	Start	Finish	State any seasonal variations for indoor sporting events (please read guidance note 4)
Mon			
Tue			
Wed			
Thur			Non-standard timings. Where you intend to use the premises for indoor sporting events at different times from those listed in the column on the left, please list (please read guidance note 5)
Fri			
Sat			
Sun			

D

Boxing or wrestling entertainments Standard days and timings (please read guidance note 6)			Will the boxing or wrestling entertainment take place indoors or outdoors or both - please tick <input checked="" type="checkbox"/> (please read guidance note 2)
Day	Start	Finish	Indoors <input type="checkbox"/> Outdoors <input type="checkbox"/> Both <input type="checkbox"/>
Mon			Please give further details here (please read guidance note 3)
Tue			State any seasonal variations for boxing or wrestling entertainment (please read guidance note 4)
Wed			
Thur			Non-standard timings. Where you intend to use the premises for boxing or wrestling entertainment at different times from those listed in the column on the left, please list (please read guidance note 5)
Fri			
Sat			
Sun			

E

Live music			Will the performance of live music take place indoors or outdoors or both - please tick <input checked="" type="checkbox"/> (please read guidance note 2)
Standard days and timings (please read guidance note 6)			
Day	Start	Finish	Indoors <input checked="" type="checkbox"/> Outdoors <input type="checkbox"/> Both <input type="checkbox"/>
Mon	0800	2300	Please give further details here (please read guidance note 3) <i>LIVE MUSIC MAY BE REQUIRED FROM TIME TO TIME DURING/WITHIN NORMAL OPENING HOURS -</i>
Tue	0800	2300	
Wed	0800	2300	State any seasonal variations for the performance of live music (please read guidance note 4)
Thur	0800	2300	
Fri	0800	2300	Non-standard timings. Where you intend to use the premises for the performance of live music at different times from those listed in the column on the left, please list (please read guidance note 5)
Sat	0800	2300	
Sun	0800	2300	

F

Recorded music			Will the playing of recorded music take place indoors or outdoors or both - please tick <input checked="" type="checkbox"/> (please read guidance note 2)
Standard days and timings (please read guidance note 6)			
Day	Start	Finish	Indoors <input checked="" type="checkbox"/> Outdoors <input type="checkbox"/> Both <input type="checkbox"/>
Mon	0800	2300	Please give further details here (please read guidance note 3) <i>MUSIC IS INTENDED TO BE NOT AMPLIFIED, BACKGROUND MUSIC, OR DANCEABLE MUSIC ON OCCASION INCLUDING SATELLITE TV.</i>
Tue	0800	2300	
Wed	0800	2300	State any seasonal variations for the playing of recorded music (please read guidance note 4)
Thur	0800	2300	
Fri	0800	2300	Non-standard timings. Where you intend to use the premises for the playing of recorded music entertainment at different times from those listed in the column on the left, please list (please read guidance note 5)
Sat	0800	2300	
Sun	0800	2300	

G

Performances of dance Standard days and timings (please read guidance note 6)			Will the performance of dance take place indoors or outdoors or both - please tick <input checked="" type="checkbox"/> (please read guidance note 2)
			Indoors <input checked="" type="checkbox"/> Outdoors <input type="checkbox"/> Both <input type="checkbox"/>
Day	Start	Finish	Please give further details here (please read guidance note 3)
Mon	1200	2300	
Tue	1200	2300	IN THIS CONTEXT DANCE MEANS SOCIAL DANCING, AS IN A PARTY, OR OCCASIONAL EVENT
Wed	1200	2300	
Thur	1200	2300	State any seasonal variations for the performance of dance (please read guidance note 4)
Fri	1200	2300	
Sat	1200	2300	Non-standard timings. Where you intend to use the premises for the performance of dance entertainment at different times from those listed in the column on the left, please list (please read guidance note 5)
Sun	1200	2300	

H

Anything of a similar description to that falling within (e), (f) or (g) Standard days and timings (please read guidance note 6)			Please give a description of the type of entertainment you will be providing
Day	Start	Finish	Will this entertainment take place indoors or outdoors or both - please tick <input checked="" type="checkbox"/> (please read guidance note 2)
Mon			Indoors <input type="checkbox"/> Outdoors <input type="checkbox"/> Both <input type="checkbox"/>
Tue			Please give further details here (please read guidance note 3)
Wed			
Thur			State any seasonal variations for entertainment of a similar description to that falling within (e), (f) or (g) (please read guidance note 4)
Fri			
Sat			Non-standard timings. Where you intend to use the premises for the entertainment of similar description to that falling within (e), (f) or (g) at different times from those listed in the column on the left, please list (please read guidance note 5)
Sun			

Provision of facilities for making music			Please give a description of the facilities for making music you will be providing
Standard days and timings (please read guidance note 6)			Will the facilities for making music be indoors or outdoors or both - please tick <input checked="" type="checkbox"/> (please read guidance note 2)
Day	Start	Finish	Indoors <input type="checkbox"/> Outdoors <input type="checkbox"/> Both <input type="checkbox"/>
Mon			Please give further details here (please read guidance note 3)
Tue			
Wed			
Thur			
State any seasonal variations for the provision of facilities for making music (please read guidance note 4)			
Fri			Non-standard timings. Where you intend to use the premises for provision of facilities for making music at different times from those listed in the column on the left, please list (please read guidance note 5)
Sat			
Sun			

J

Provision of facilities for dancing			Please give a description of the facilities for dancing you will be providing
Standard days and timings (please read guidance note 6)			Will the facilities for dancing be indoors or outdoors or both - please tick <input checked="" type="checkbox"/> (please read guidance note 2)
Day	Start	Finish	Indoors <input checked="" type="checkbox"/> Outdoors <input type="checkbox"/> Both <input type="checkbox"/>
Mon	1200	2300	Please give further details here (please read guidance note 3) <i>SPONTANEOUS DANCING WILL BE PERMITTED WITHIN RESTAURANT AREA, UNDER SUPERVISION. DURING PERMITTED HOURS.</i>
Tue	1200	2300	
Wed	1200	2300	
Thur	1200	2300	
State any seasonal variations for providing dancing facilities (please read guidance note 4)			
Fri	1200	2300	Non-standard timings. Where you intend to use the premises for the provision of facilities for dancing entertainment at different times from those listed in the column of the left, please list (please read guidance note 5)
Sat	1200	2300	
Sun	1200	2300	

K

Provision of facilities for entertainment of a similar description to that falling within I or J Standard days and timings (please read guidance note 6)			Please give a description of the type of entertainment facility you will be providing																						
			Will the entertainment facility be indoors or outdoors or both - please tick <input checked="" type="checkbox"/> (please read guidance note 2)																						
<table border="1"> <thead> <tr> <th>Day</th> <th>Start</th> <th>Finish</th> </tr> </thead> <tbody> <tr> <td>Mon</td> <td></td> <td></td> </tr> <tr> <td>Tue</td> <td></td> <td></td> </tr> <tr> <td>Wed</td> <td></td> <td></td> </tr> <tr> <td>Thur</td> <td></td> <td></td> </tr> <tr> <td>Fri</td> <td></td> <td></td> </tr> <tr> <td>Sat</td> <td></td> <td></td> </tr> <tr> <td>Sun</td> <td></td> <td></td> </tr> </tbody> </table>	Day	Start	Finish	Mon			Tue			Wed			Thur			Fri			Sat			Sun			Indoors <input type="checkbox"/> Outdoors <input type="checkbox"/> Both <input type="checkbox"/>
Day	Start	Finish																							
Mon																									
Tue																									
Wed																									
Thur																									
Fri																									
Sat																									
Sun																									
			Please give further details here (please read guidance note 3)																						
			State any seasonal variations for the provision of facilities for entertainment of a similar description to that falling within I or J (please read guidance note 4)																						
			Non-standard timings. Where you intend to use the premises for the provision of facilities for entertainment of a similar description to that falling within I or J at different times from those listed in the column on the left, please list (please read guidance note 5)																						

L

Late night refreshment Standard days and timings (please read guidance note 6)			Will the provision of late night refreshment take place indoors or outdoors or both - please tick <input checked="" type="checkbox"/> (please read guidance note 2)
Day	Start	Finish	Indoors <input type="checkbox"/> Outdoors <input type="checkbox"/> Both <input type="checkbox"/>
Mon			Please give further details here (please read guidance note 3)
Tue			
Wed			State any seasonal variations for the provision of late night refreshment (please read guidance note 4)
Thur			
Fri			Non-standard timings. Where you intend to use the premises for the provision of late night refreshment at different times from those listed in the column on the left, please list (please read guidance note 5)
Sat			
Sun			

M

Supply of alcohol Standard days and timings (please read guidance note 6)			Will the sale of alcohol be for consumption - please tick box <input checked="" type="checkbox"/> (please read guidance note 7)
Day	Start	Finish	On the premises <input checked="" type="checkbox"/> Off the premises <input checked="" type="checkbox"/> Both <input type="checkbox"/>
Mon	0800	2300	State any seasonal variations for the supply of alcohol (please read guidance note 4)
Tue	0800	2300	
Wed	0800	2300	
Thur	0800	2300	Non-standard timings. Where you intend to use the premises for the supply of alcohol at different times from those listed in the column on the left, please list (please read guidance note 5)
Fri	0800	2300	
Sat	0800	2300	
Sun	0800	2300	

State the name and details of the individual whom you wish to specify on the licence as premises supervisor

Name *Ms. SELCAN ALTAY*
 Address *91. HAMPTON ROAD, ILFORD.*
 Postcode *161 1PT*
 Personal Licence number (if known) *P00401.*
 Issuing licensing authority (if known) *LONDON BOROUGH OF REDBRIDGE.*

N

Please highlight any adult entertainment or services, activities, other entertainment or matters ancillary to the use of the premises that may give rise to concern in respect of children (please read guidance note 8)

N/A.

O

Hours premises are open to the public Standard days and timings (please read guidance note 6)			State any seasonal variations (please read guidance note 4)
Day	Start	Finish	
Mon	<i>0800</i>	<i>2300</i>	<i>20 minutes drinking up time.</i>
Tue	<i>0800</i>	<i>2300</i>	
Wed	<i>0800</i>	<i>2300</i>	Non-standard timings. Where you intend to use the premises to be open to the public at different times from those listed in the column on the left, please list (please read guidance note 5)
Thur	<i>0800</i>	<i>2300</i>	
Fri	<i>0800</i>	<i>2300</i>	
Sat	<i>0800</i>	<i>2300</i>	
Sun	<i>0800</i>	<i>2300</i>	

P Describe the steps you intend to take to promote the four licensing objectives:

a) General - all four licensing objectives (b, c, d, e) (please read guidance note 9)

NOTICES IN THE GENERAL INTEREST OF PUBLIC SAFETY AND GOOD ORDER ON THE PREMISES ARE TO BE DISPLAYED IN ENGLISH AND ALBANIAN LANGUAGE.

b) The prevention of crime and disorder

CCTV.

NO OPEN CONTAINERS (alcohol) MAY BE TAKEN OUTSIDE PREMISES.

c) Public safety

FIRE SAFETY.

FIRE EXTINGUISHERS ON PREMISES AND SMOKE AND FIRE ALARMS TO BE INSTALLED AS APPROPRIATE.

d) The prevention of public nuisance

PREMISES TO BE MAINTAINED IN CLEAN CONDITION AND ALL RUBBISH REGULARLY REMOVED.

e) The protection of children from harm

CHILDREN ACCOMPANIED BY RESPONSIBLE ADULT PARENTS OR GUARDIANS MAY ATTEND ON FAMILY OCCASIONS BUT GENERALLY NOT CATERED FOR AND NO UNDERAGE PERSONS PERMITTED TO PURCHASE OR CONSUME LIQUOR ON THE PREMISES.

Consent of individual to being specified as premises supervisor

Reference number:

I [full name of prospective premises supervisor]
Ms SELCAN ALTAY

of [home address of prospective premises supervisor]
51 HAMPTON ROAD
ILFORD, IG1 1PT

hereby confirm that I give my consent to be specified as the designated premises supervisor in relation to the application for

[type of application]
A NEW PREMISES LICENSE

by [name of applicant]
HABIB TOPALLI

relating to a premises licence

[number of existing licence, if any]

for [name and address of premises to which the application relates]
DARDANA RESTAURANT
456 WEST GREEN ROAD
LONDON N15 3PT

and any premises licence to be granted or varied in respect of this application made by

[name of applicant]
HABIB TOPALLI

CONTINUED

concerning the supply of alcohol at

[name and address of premises to which application relates]

DAR DANA RESTAURANT
456 WEST GREEN ROAD
LONDON N15 3PT

I also confirm that I ~~am applying for, intend to apply for or~~ currently hold a personal licence, details of which I set out below.

Personal licence number

P00401

[insert personal licence number, if any]

Personal licence issuing authority

[insert name and address and telephone number of personal licence issuing authority, if any]

LONDON BOROUGH OF REDBRIDGE
LICENSING SERVICE
PERTH TERRACE, ILFORD, ESSEX IG2.6AT
Tel. 020 8708 5716

Signed

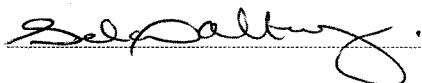

Name (please print) MS. SELCAN ALTAY.

Date 09 01 2007.

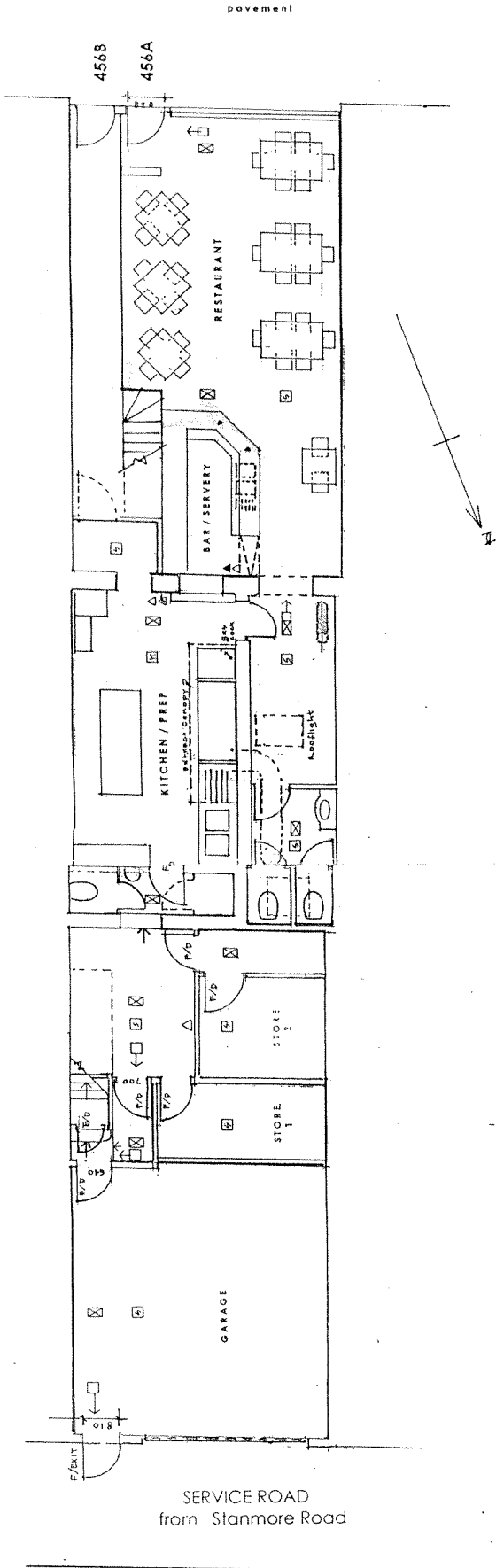

Means of escape and equipment

Fire fighting equipment
To comply with the requirements of BS 5306

Signage
All signage to comply with the signs and signals
Requisitions and meet the requirements
of BS5499 Parts 1 & 3

- S22 NOTICE
- ESCAPE (emergency) LIGHTING
To comply with the requirements of BS 5266
- ESCAPE (Emergency) LIGHTING
to comply with the requirements of BS5286
- FIRE EXIT
- HEAT DETECTOR
- SMOKE DETECTOR
The fire alarm system to comply with
BS5839 part 1
- WATER FIRE EXTINGUISHER
Maintained yearly
- CO2 FIRE EXTINGUISHER
Maintained yearly
- ALL F R CONSTRUCTION TO BE
NOT LESS THAN 30 MIN FR
LININGS AND SURFACE FINISHES
OF WALLS AND CEILINGS TO HAVE
CLASS 0 FLAME SPREAD RATING
- FIRE BLANKET AND FIRST AID EQUIPMENT
TO BE PROVIDED AND MAINTAINED BY
MANAGER / SUPERVISOR OF PREMISES
- FD FIRE DOORS FD 30/S

DARDANA RESTAURANT
456A WEST GREEN ROAD, LONDON N15 3PT

LICENSING ACT GENERAL ARRANGEMENT PLAN

Scale 1:100 DATE JULY 2006

DRWG 2638 (lic) 01

© Glen Lake. 42 LLOYD ROAD, London E17 6NR
Tel 020 8520 5939, Fax 020 8520 7611 . E.. g.lake@btinternet .com

WEST GREEN ROAD

pavement

456A
456B

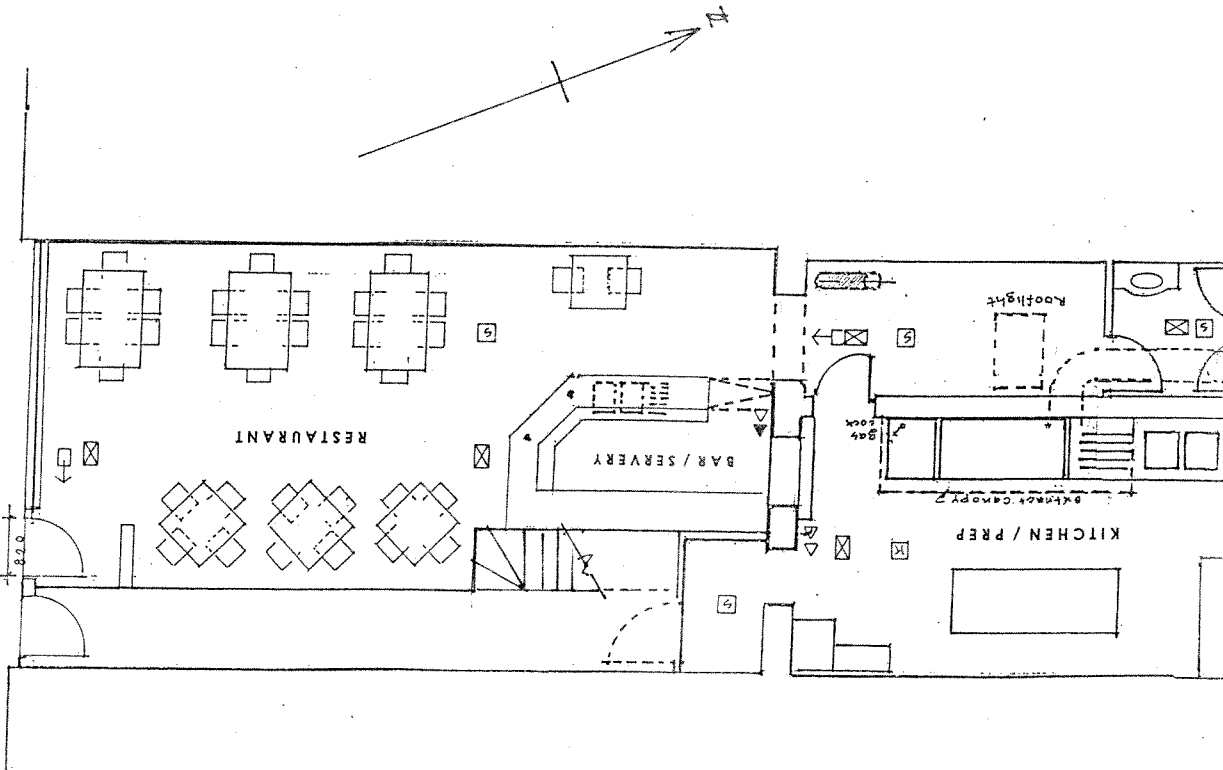

Means of escape and equipment

Fire fighting equipment
To comply with the requirements of BS 5306

Signage
All signage to comply with the signs and signals Requisitions and meet the requirements of BS5499 Parts 1 & 3

- S22 NOTICE
 - ESCAPE (emergency) LIGHTING
To comply with the requirements of BS 5266
 - ESCAPE (Emergency) LIGHTING
to comply with the requirements of BS5286
 - FIRE EXIT
 - HEAT DETECTOR
 - SMOKE DETECTOR
The fire alarm system to comply with BS5839 part 1
 - WATER FIRE EXTINGUISHER
Maintained yearly
 - CO2 FIRE EXTINGUISHER
Maintained yearly
- ALL F R CONSTRUCTION TO BE NOT LESS THAN 30 MIN FR LININGS AND SURFACE FINISHES OF WALLS AND CEILINGS TO HAVE

FIRE BLANKET AND FIRST AID EQUIPMENT
TO BE PROVIDED AND MAINTAINED BY
MANAGER / SUPERVISOR OF PREMISES

FD FIRE DOORS FD 30/S

DARDANA RESTAURANT
456A WEST GREEN ROAD, LONDON N15 3PT

LICENSING ACT GENERAL ARRANGEMENT PLAN
Scale 1:100 DATE JULY 2006

DRWG 2638 (Lic) 01

© Glen Lake, 42 LLOYD ROAD, London E17 6NR
Tel 020 8520 5939, Fax 020 8520 7611 . E... g.lake@biinternet .com

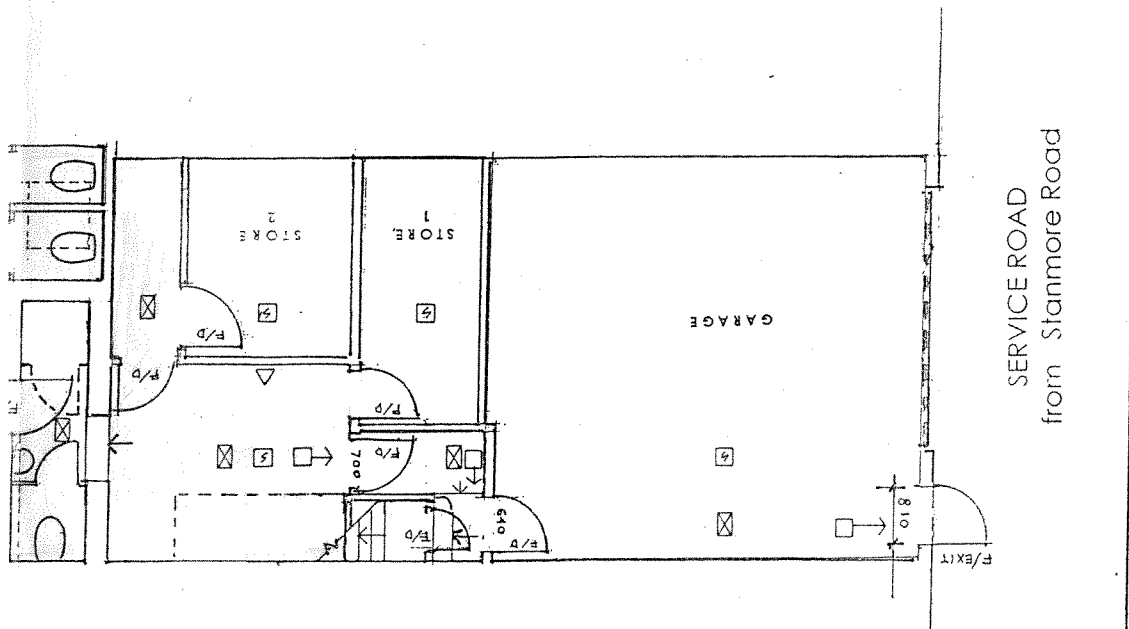

APPENDIX 2

LETTER FROM RESIDENTS

Barrett Daliah

From: Ona Ilee [onallee@hotmail.com]
Sent: 07 February 2007 14:57
To: Licensing
Subject: representation

Date: 07/02/07

Personal Details

Name: Tracey Bowen (on behalf of Carlingford Rd Residents)

Address: 150 Carlingford Rd, London.

Postcode: N15 3EU

The Licence application we wish to make a representation on is 456 West Green Rd. Dardana Chinese and Albanian restaurant.

The prevention of Crime and Disorder

There are already three public houses, a lap-dancing bar and sauna and several membership only establishments within an 100 metre stretch at the top of West Green Road near Green Lanes. These premises are frequently open into the early hours. I have witnessed several violent disturbances recently. There is already a lot of public traffic on this stretch of road very late at night and reducing the number of late night businesses would reduce the number of violent crimes that happen there.

Public Safety

With the increase in late night drinking and gambling establishments and the like this tends to attract drug dealers and drug abusers, street prostitutes and kerb crawlers. A lot of people I talk to, women in particular, do not feel safe around here. We would like the council and the police to come and take a look at this section of West Green to see how it may be improved.

The Prevention of Public Nuisance

On several occasions I have walked past the establishment in question and been subject to excessive noise levels due to their music and entertainment activities. It is already operating as an unofficial 'members only' establishment. This is entirely unacceptable in a residential family orientated area. The council must refuse any more such applications in this locale and support businesses which contribute to the greater good and are of benefit to the wider community.

The Protection of Children from Harm

Sadly, as you walk from Green Lanes down West Green Rd there is an overwhelming presence of drinking and gambling establishments. This is not a positive environment for our children to grow up

07/02/2007

in. We need to concentrate on the social economy of Haringey. Why not restrict gaming and entertainment licenses and promote social enterprises like community art galleries , healthy food shops, drop in centres and youth clubs. It is the council's responsibility to help develop sites such as these into community focused areas where children have positive images surrounding them with positive activities to participate in which promote well being and self-empowerment.

We would like Haringey council to help us acheive a vibrant West Green promoting ethical businesses and supporting a strong community.

We are currently devising a public campaign to change the face of our high street with legal protests outside businesses and a local and national press campaign. Any advice on how else we may achieve our aims would be very grateful.

Tracey Bowen
(On behalf of Carlingford Rd Residents)

[Get in the mood for Valentine's Day. View photos, recipes and more on your Live.com page.](#)

This email has been scanned by the MessageLabs Email Security System.
For more information please visit <http://www.messagelabs.com/email>
